

COVER SHEET

STRUCTURAL NOTES

1. CODE : 2015 IBC
2. DESIGN LOADS :
 ROOF SNOW = 123 PSF
 WIND SPEED (EXP B) = 110 MPH
 SOIL BEARING PRESSURE = 1500 PSF
 SEISMIC DESIGN CATEGORY D
3. LUMBER :
 6x P.T. POSTS : HEM-FIR #1
 4x 6 P.T. POSTS : HEM-FIR #2
 PURLINS & GIRTS : DOUG-FIR #2
 RAFTERS : DOUG-FIR #2
4. TREATED LUMBER : ALL LUMBER WITH GROUND CONTACT SHALL BE PRESSURE TREATED
 POST : .60 PCF RETENTION
 SKIRTBOARDS : .40 PCF RETENTION
5. CONCRETE : $f_c = 2500$ psi @ 28 DAYS.
 CONCRETE SLAB: $f_c = 3000$ PSI
6. ALL FOOTINGS SHALL BEAR ON UNDISTURBED NATIVE FIRM SOIL WITH MIN. BEARING CAPACITY OF 1500 PSF AND LATERAL BEARING CAPACITY OF 150 PCF. BUILDER TO VERIFY SOIL CONDITION PRIOR TO CONSTRUCTION
7. ROOFING : 29 Ga METAL ROOFING WITH 3/4" HIGH RIBS @ 9" OC. WITH # 10" x 1-1/2" SCREWS @ 9" OC.
SIDING : 29Ga TUFF RIB METAL WITH 3/4" HIGH RIBS @ 9" O.C. WITH # 10"x1-1/2" SCREWS @ 9" O.C. ON 1/2" PLYWOOD SHEATHING W/ 8d NAILS @ 6" OC AT EDGES & 12" OC IN FIELD.

GENERAL NOTES :

1. CONSTRUCTION SHALL BE OF THE HIGHEST QUALITY WORKMANSHIP. ALL WORK SHALL BE PLUMB AND TRUE. ALL CONNECTIONS SHALL BE MADE SECURE ACCORDING TO ACCEPTED CONSTRUCTION PROCEDURES OR AS SPECIFIED HEREIN OR AS PER 2015 EDITION OF THE INTERNATIONAL BUILDING CODE (IBC.)
2. ARCHITECT OF RECORD, ASSUMES NO RESPONSIBILITY FOR ANY CHANGES, OMISSIONS OR DEVIATIONS BY THE OWNER OR CONTRACTOR.
3. THE OWNER IS ADVISED THAT THESE DRAWINGS AND ASSOCIATED CONSTRUCTION DOCUMENTS ARE THE ONLY MEDIUM AVAILABLE TO EXPRESS THE INTENT OF THE ARCHITECT AND CANNOT BE ASSUMED TO BE COMPLETELY ALL-INCLUSIVE.
4. IN ALL CASES, NOTED DIMENSIONS SHALL SUPERCEDE SCALED DIMENSIONS.
5. WHERE CONSTRUCTION DETAILS ARE NOT SHOWN OR NOTED FOR ANY PARTS OF THE WORK, THE DETAILS SHALL BE THE SAME AS FOR OTHER SIMILAR WORK THE CONTRACTOR SHALL ASSUME CONSISTENT CONSTRUCTION PRACTICED OCCUR IN AREAS WHERE DETAILS DO NOT INDICATE SPECIFIC MATERIALS OR PROCEDURES. TYPICAL CONSTRUCTION AND INDUSTRY STANDARDS SHALL BE FOLLOW THROUGHOUT.
6. THE CONTRACTOR SHALL VERIFY ALL DOOR AND WINDOW ROUGH-OPENINGS DIMENSIONS WITH THE DOOR AND WINDOW MANUFACTURERS.

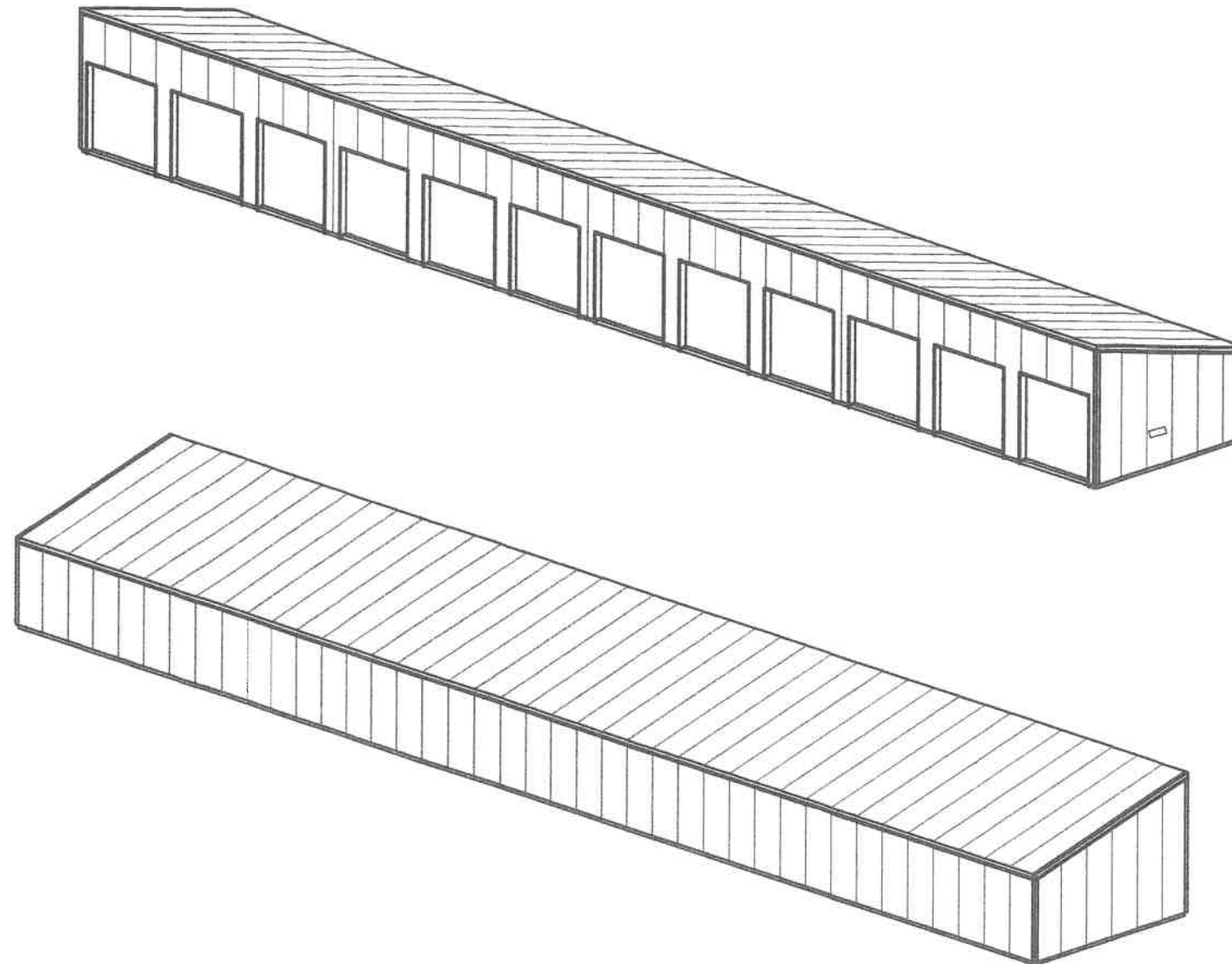

6192
 REGISTERED ARCHITECT
 THAN SUTAN
 STATE OF WASHINGTON
 8/21/2020

REVISION
I-90 STORAGE RAY SIDERITS 2591 E. RAILROAD ST EASTON, WA 98925 DATE: 8-14-2020
<div style="border: 1px solid black; padding: 5px; display: inline-block;"> ACI CONSTRUCTION </div>
1

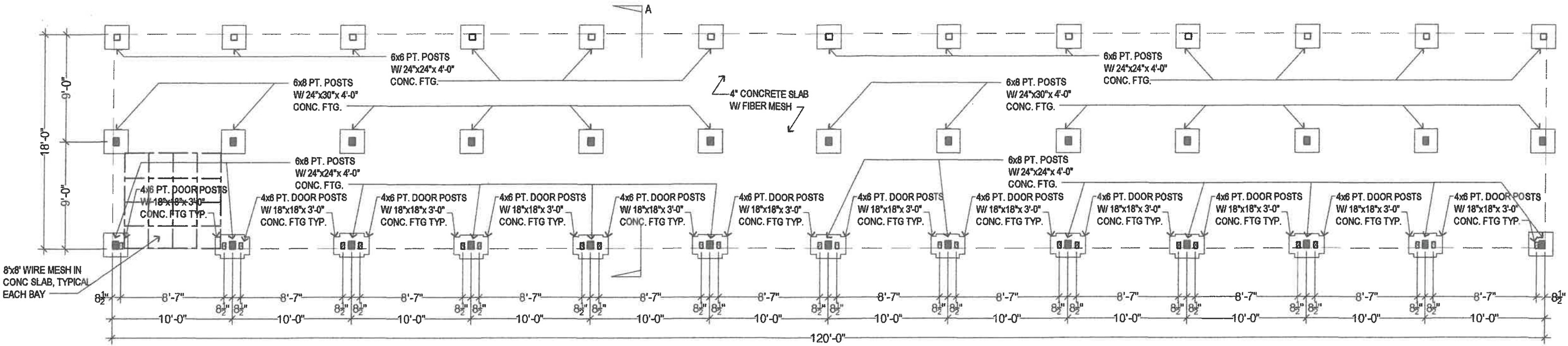

FOOTING PLAN
SCALE 1/8" = 1'-0"

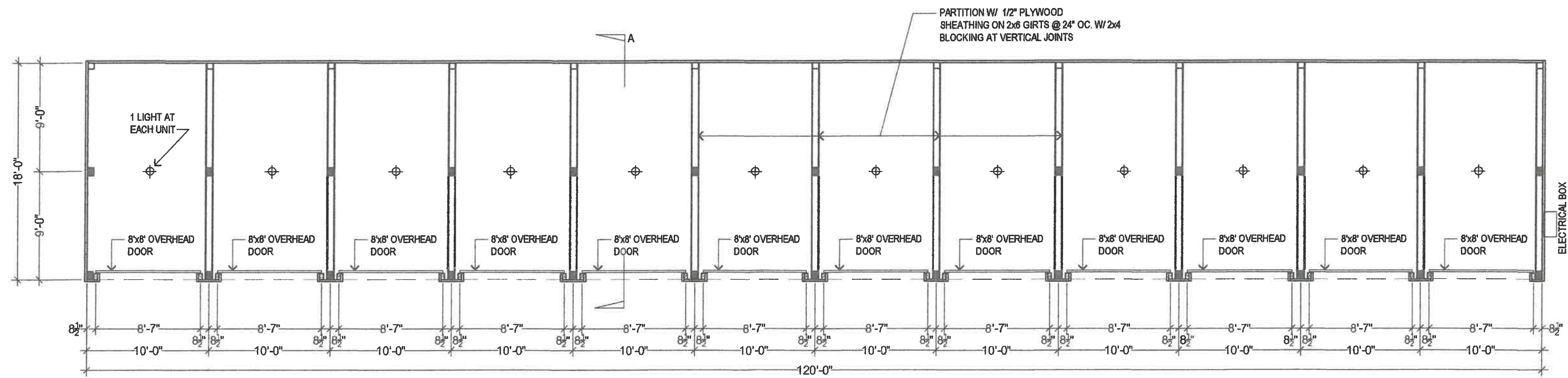

FLOOR PLAN
SCALE 1/8" = 1'-0"

6192
REGISTERED ARCHITECT
 TRAN SUTAN
 STATE OF WASHINGTON

2	ACI CONSTRUCTION	I-90 STORAGE		REVISION
		RAY SIDERITS 2591 E. RAILROAD ST EASTON, WA 98925		
		DATE:	8-14-2020	

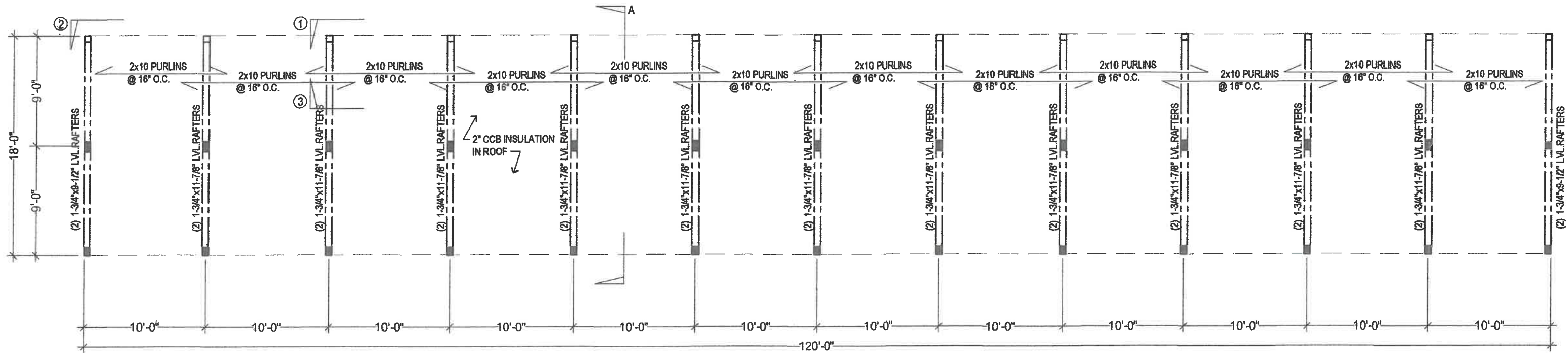

ROOF FRAMING PLAN

SCALE 1/8" = 1'-0"

6192
 REGISTERED ARCHITECT
 THAN SUTAN
 STATE OF WASHINGTON

3	ACI CONSTRUCTION	I-90 STORAGE RAY SIDERITS 2591 E. RAILROAD ST EASTON, WA 98925		REVISION
		DATE: 8-14-2020		

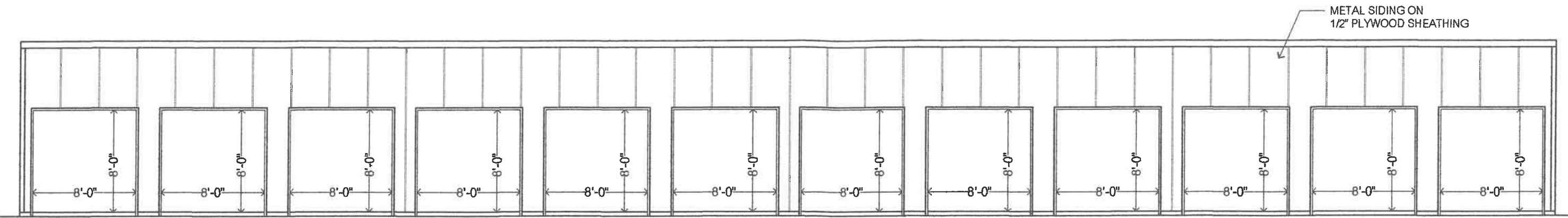

FRONT ELEVATION

SCALE 1/8" = 1'-0"

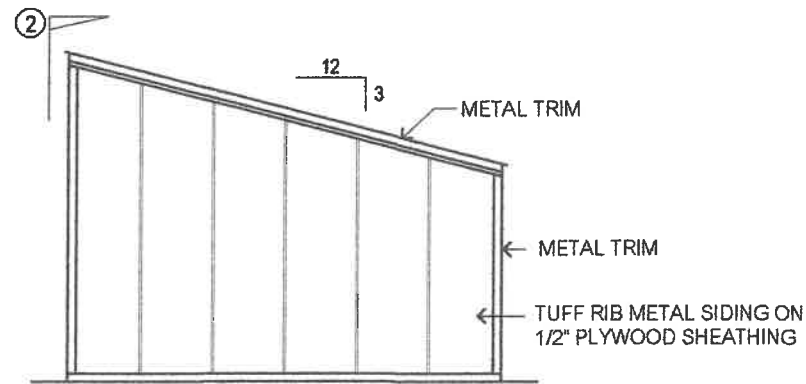

RIGHT ELEVATION

SCALE 1/8" = 1'-0"

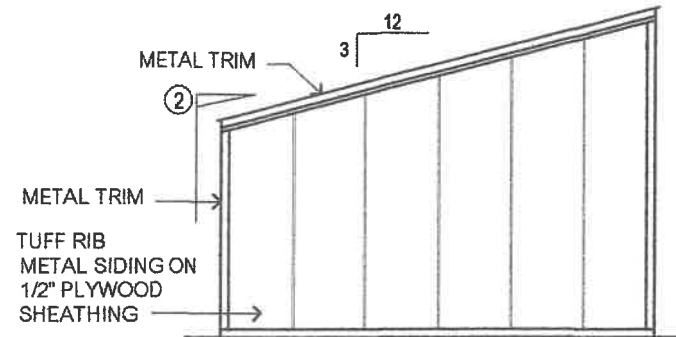

LEFT ELEVATION

SCALE 1/8" = 1'-0"

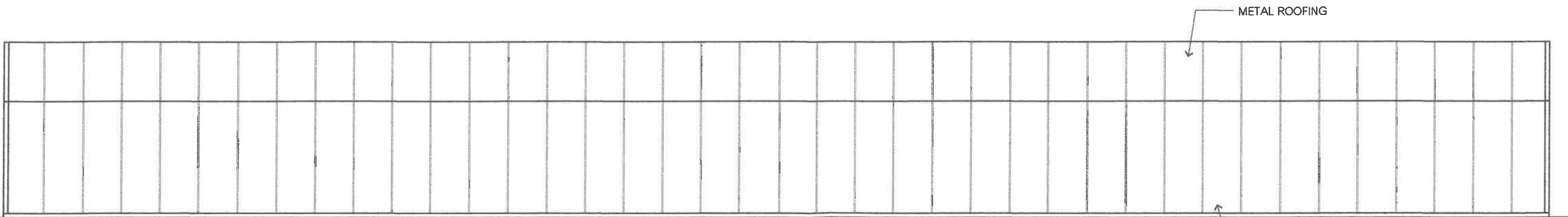

BACK ELEVATION

SCALE 1/8" = 1'-0"

6192
 REGISTERED ARCHITECT
 THAN SUTAN
 STATE OF WASHINGTON

REVISION	

**I-90 STORAGE
 RAY SIDERITS
 2591 E. RAILROAD ST
 EASTON, WA 98925**

DATE: 8-14-2020

ACI
 CONSTRUCTION

4

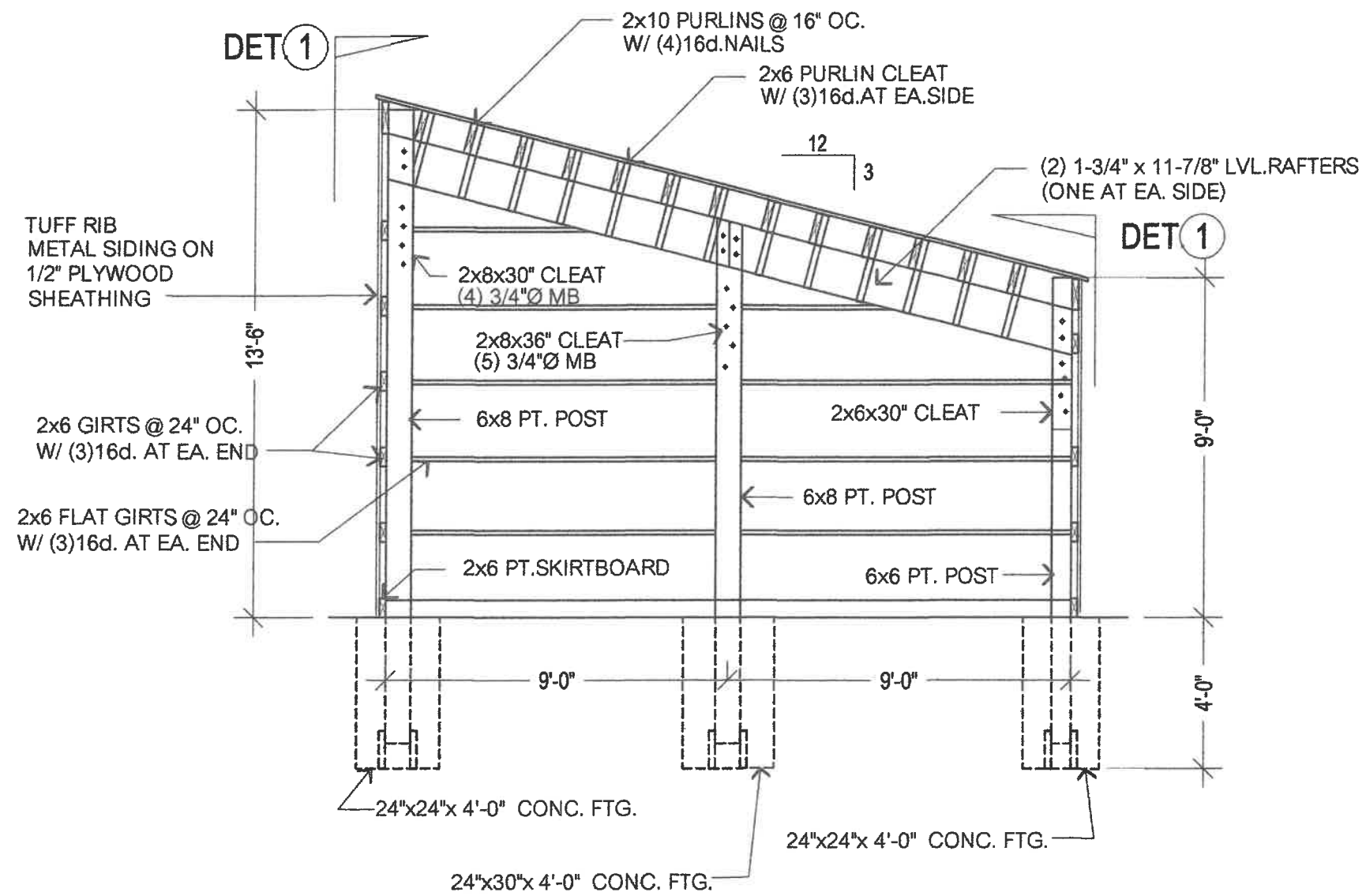

SECTION A
SCALE 1/4" = 1'-0"

6192
REGISTERED ARCHITECT
[Signature]
THAN SUTAN
STATE OF WASHINGTON

REVISION	
I-90 STORAGE RAY SIDERITS 2591 E. RAILROAD ST EASTON, WA 98925	
DATE:	8-14-2020
ACI CONSTRUCTION	
5	

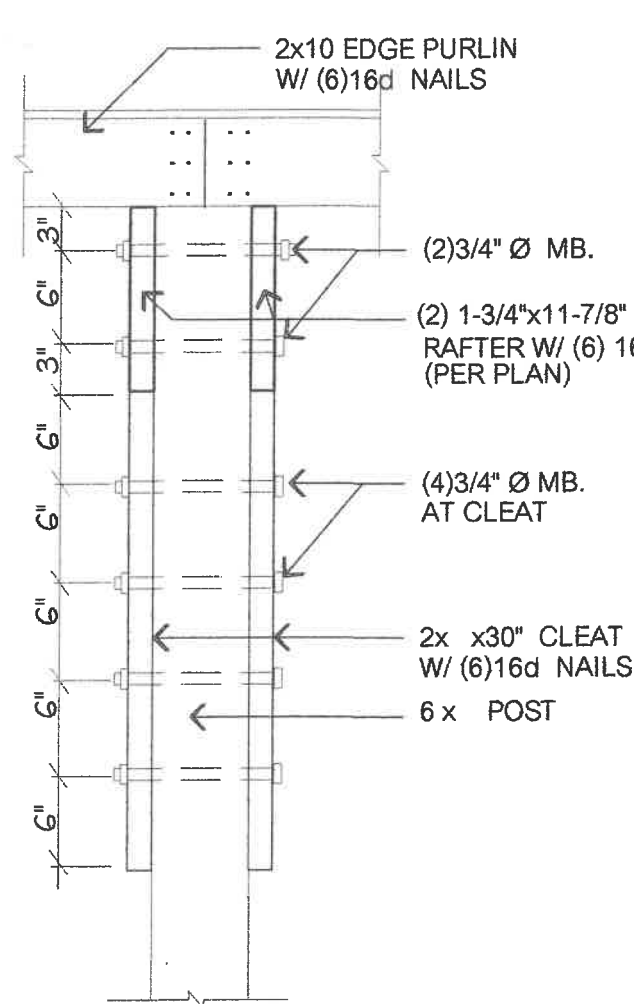

DETAIL 1
SCALE 1" = 1'-0"

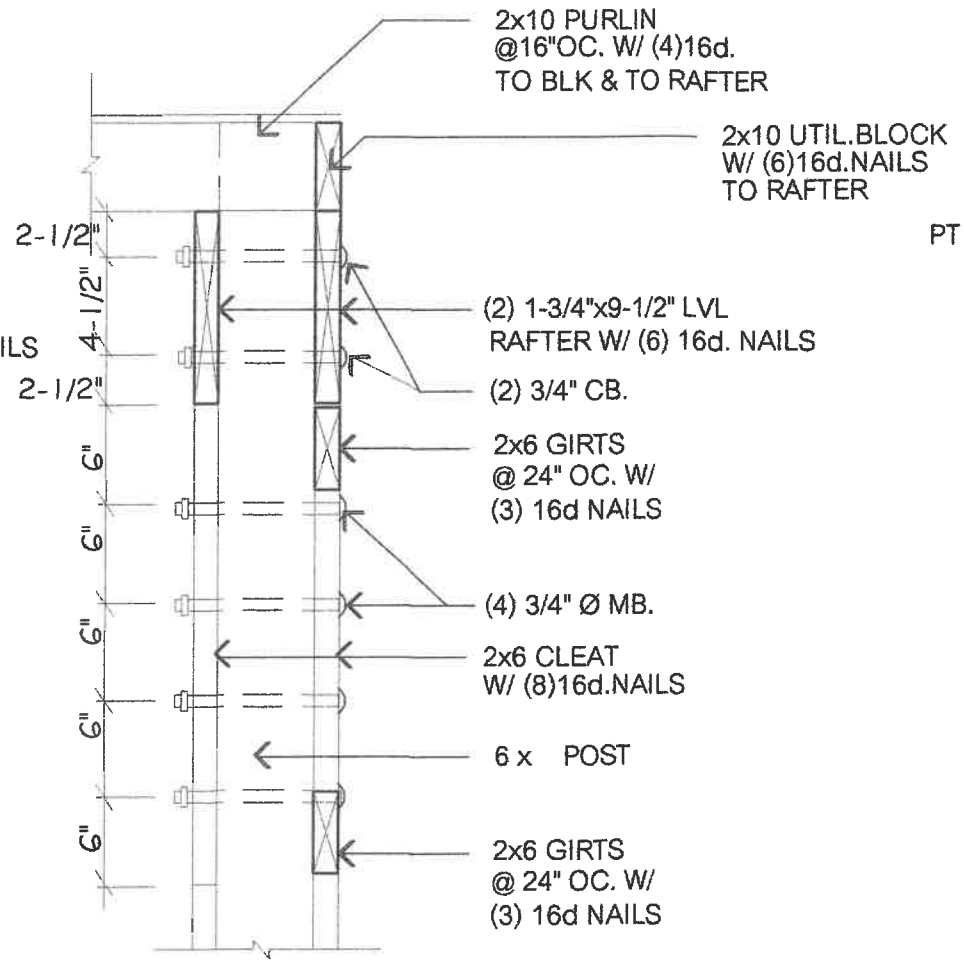

DETAIL 2
SCALE 1" = 1'-0"

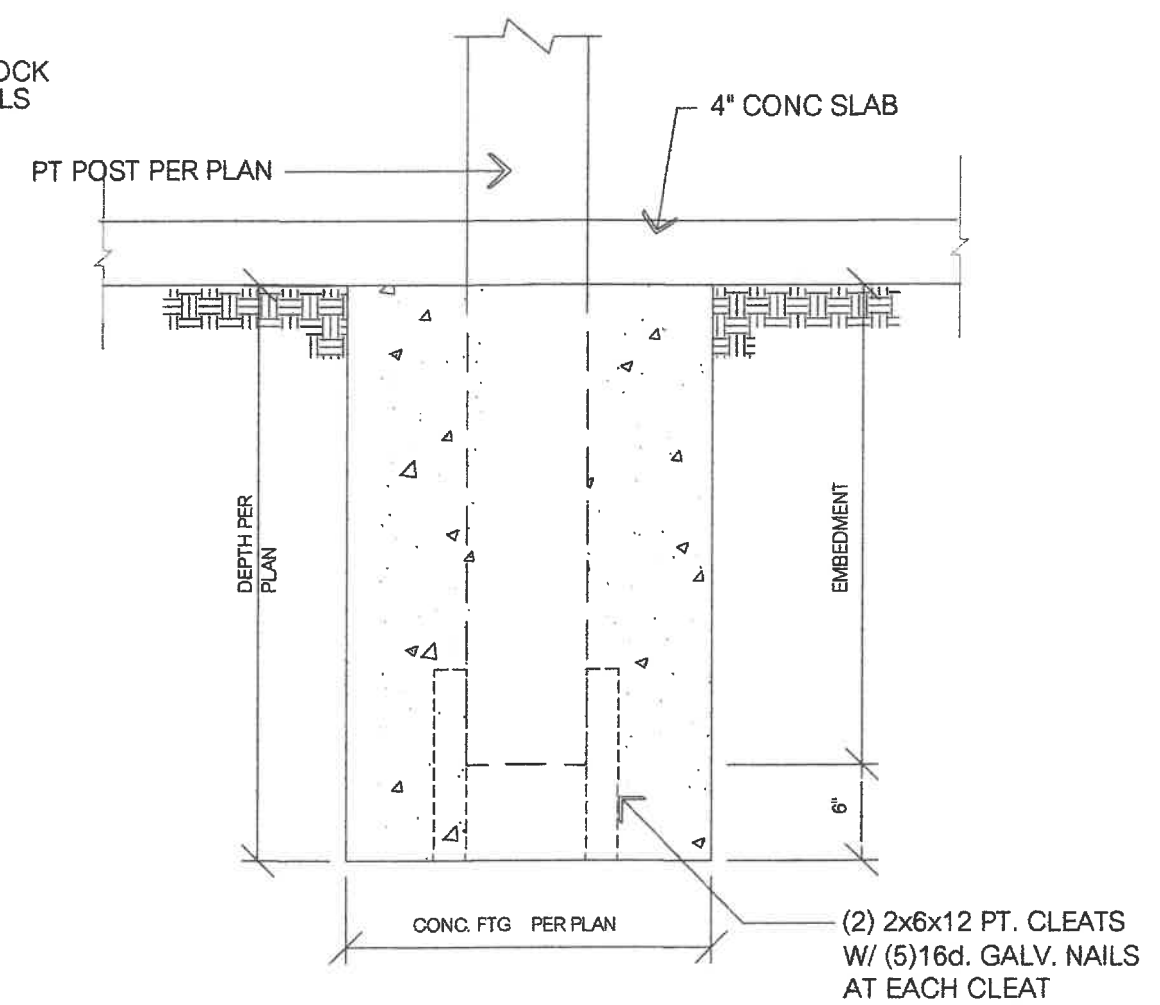

DETAIL 5
SCALE 1" = 1'-0"

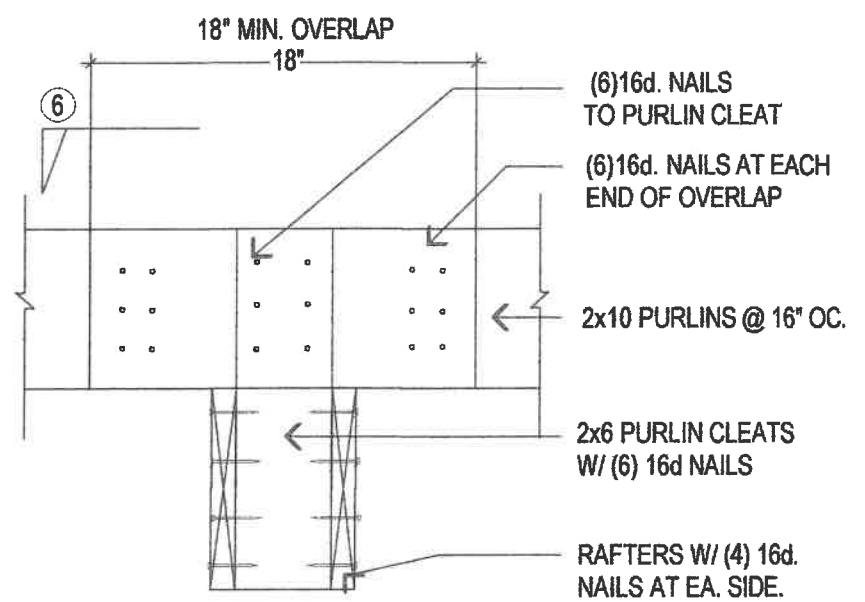

DETAIL 3
SCALE 1" = 1'-0"
(PURLIN OVERLAP @ RAFTERS)

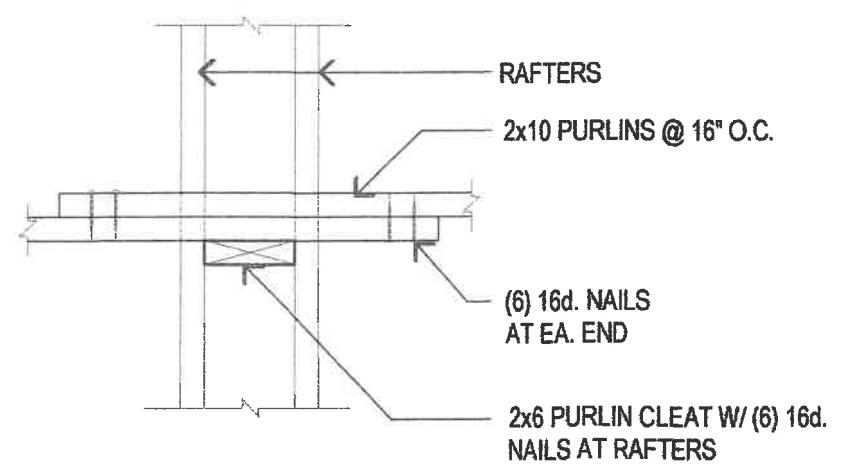

DETAIL 4
SCALE 1" = 1'-0"
(PURLIN CONN. @ RAFTERS)



REVISION	

**I-90 STORAGE
RAY SIDERITS
2591 E. RAILROAD ST
EASTON, WA 98925**

DATE: 8-14-2020

ACI
CONSTRUCTION